

West Area Planning Committee Presentation

17/00758/FUL

3 St Catherines College
Manor Road
Oxford
Oxfordshire
OX1 3UJ

www.oxford.gov.uk



OXFORD
CITY
COUNCIL



Proposal

The proposal comprises:

- Erection of 78 student bedrooms (4 with disabled access) arranged in clusters of 8, over three floors in three 'pavilion' style buildings connected by glazed stairwells;
- Erection of a three storey Graduate Centre;
- Landscaping, flood compensation, and associated infrastructure;
- The demolition of staircase 23.

Floor	Ground	First	Second	Total
Standard Bedrooms	18	28	28	74
Accessible Bedrooms	4	0	0	4
Pantries	4	4	4	12
Plant	3	0	0	3
Scouts	3	0	0	2

Site Location Plan

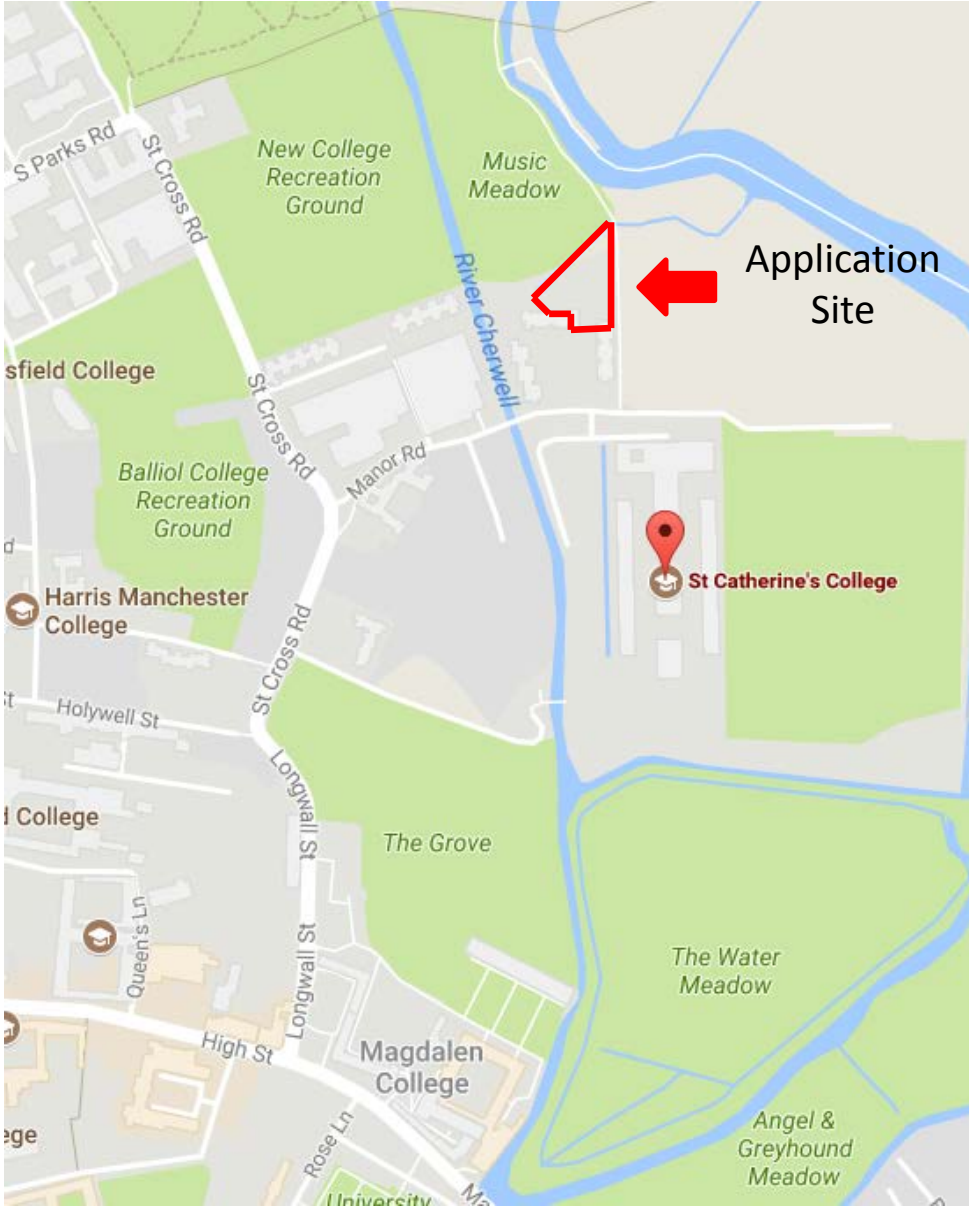
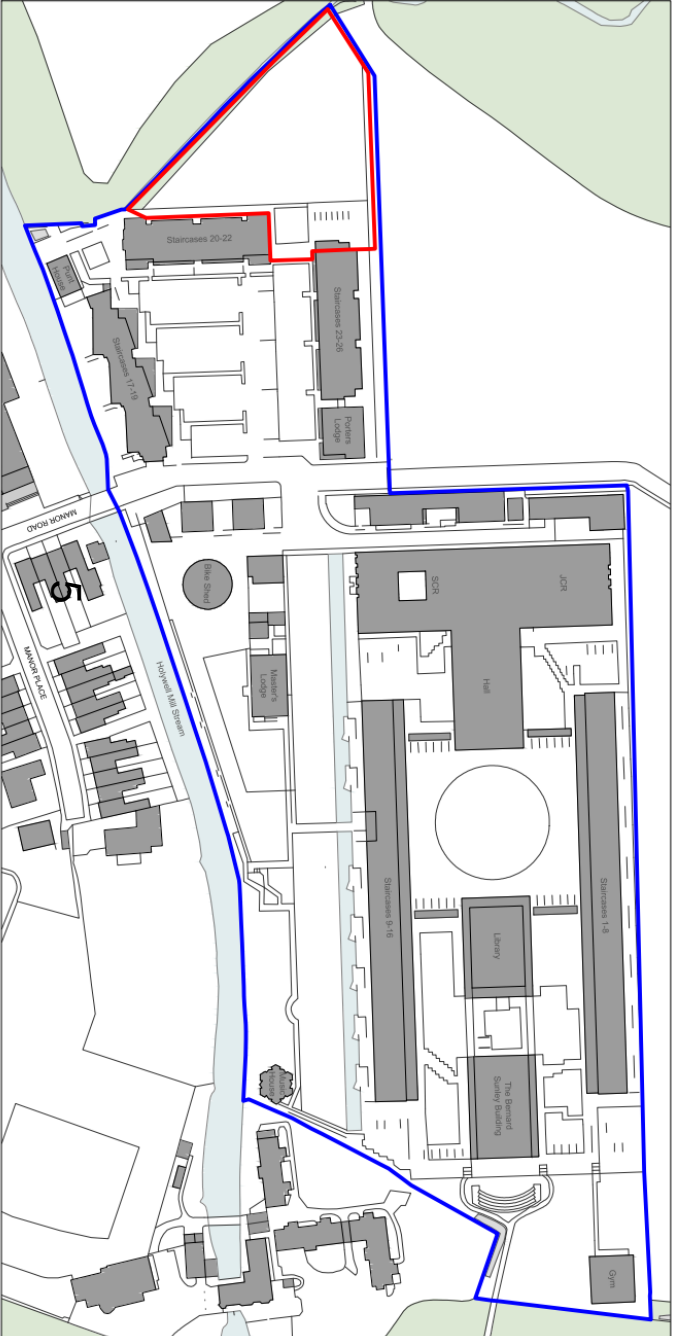

Block Plan



9

Site Photographs – Towards North



Site Photographs – Towards North West

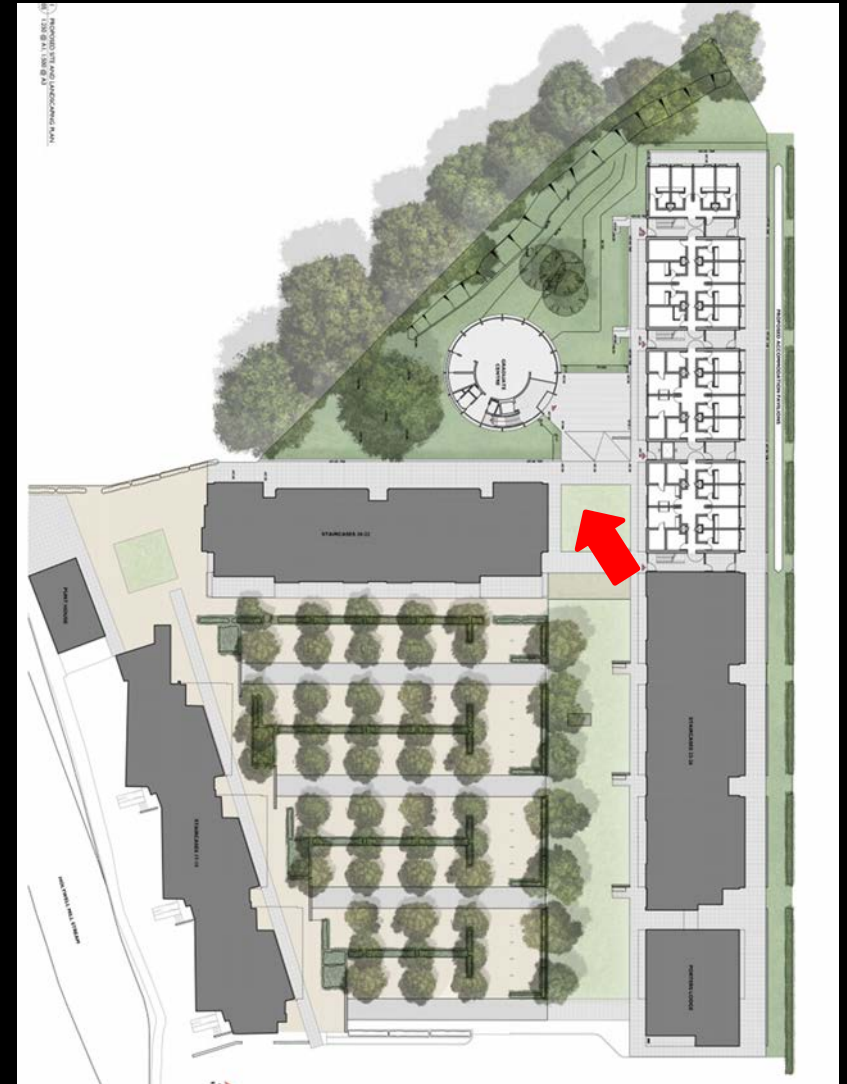

Site Photographs – Towards West

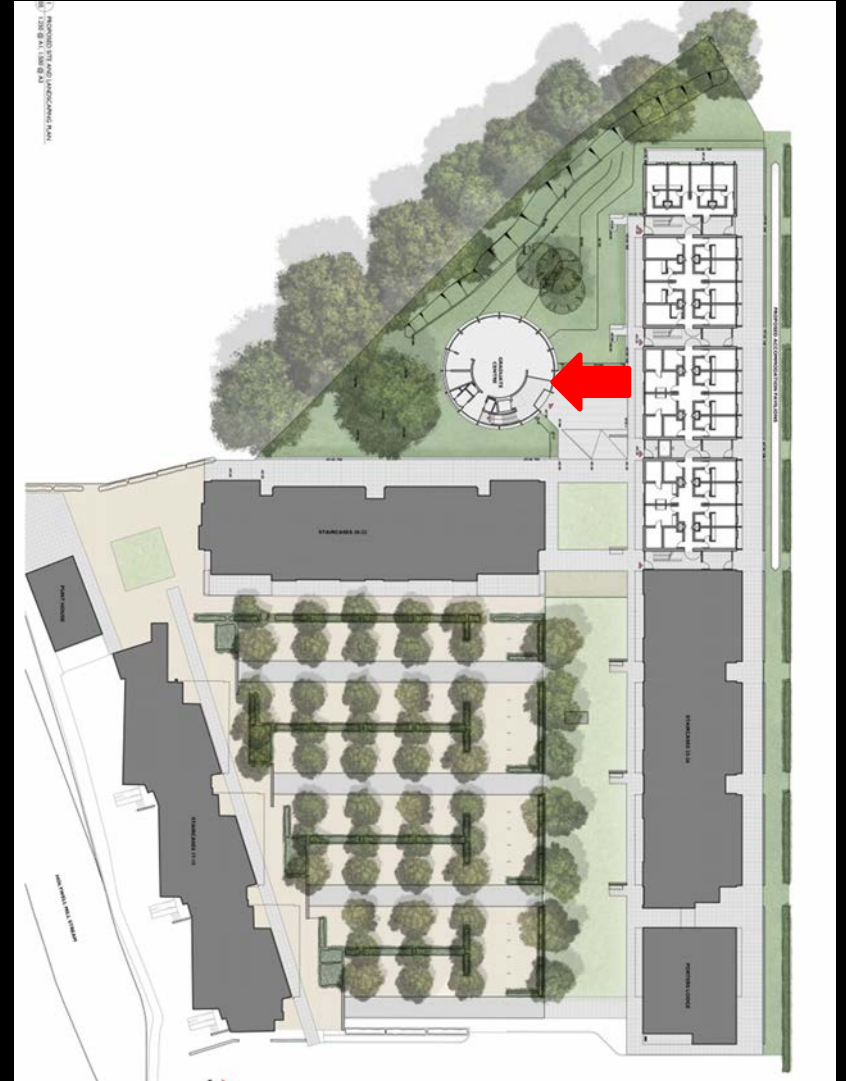

Site Photographs – Towards North

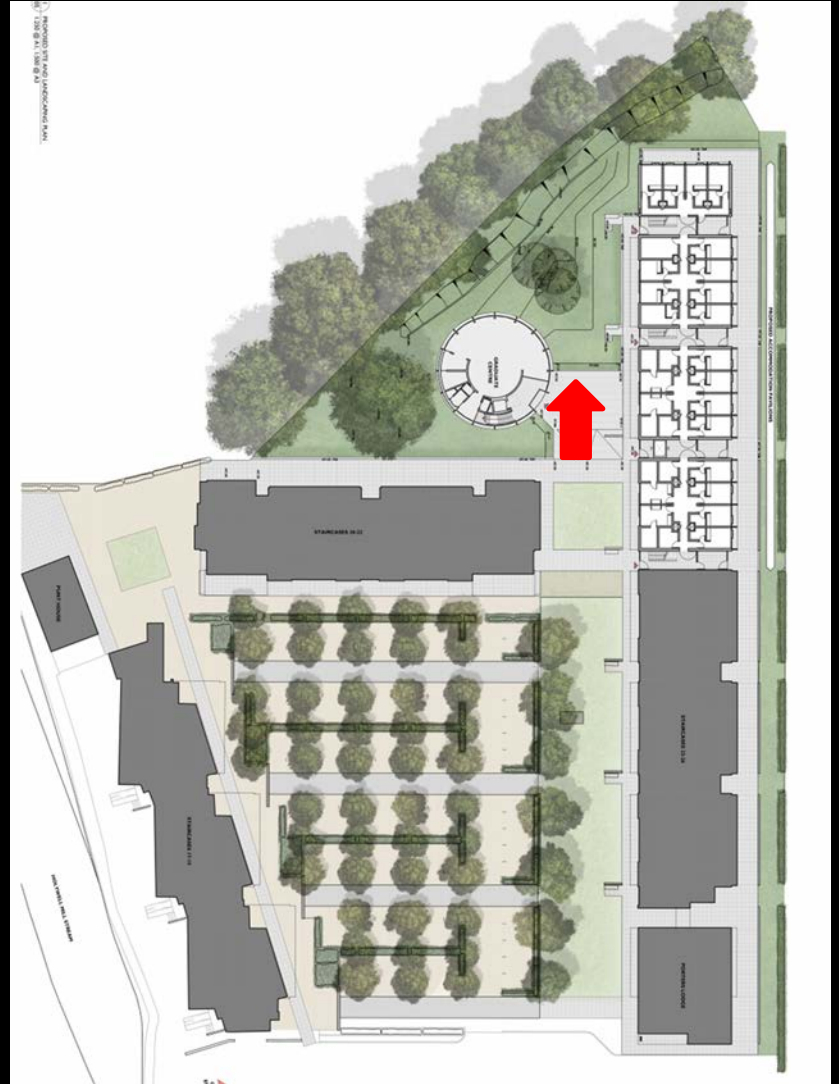

Site Photographs – Towards East

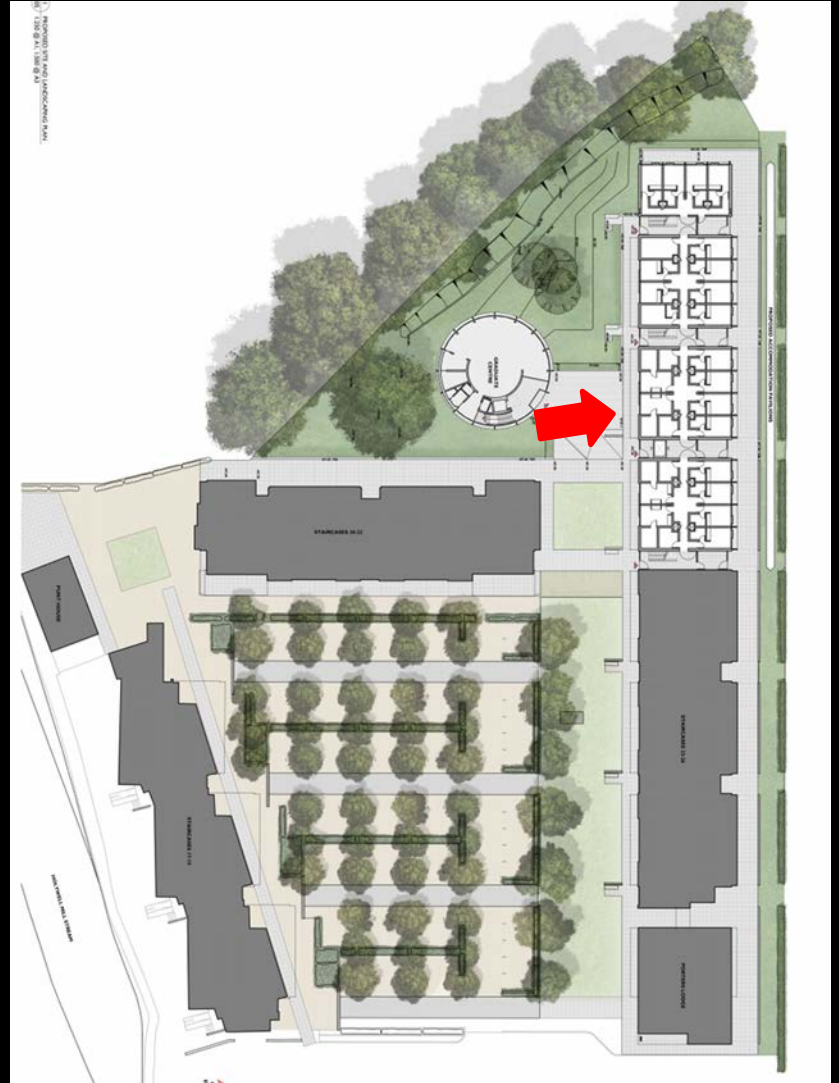

Site Photographs – Towards South



12

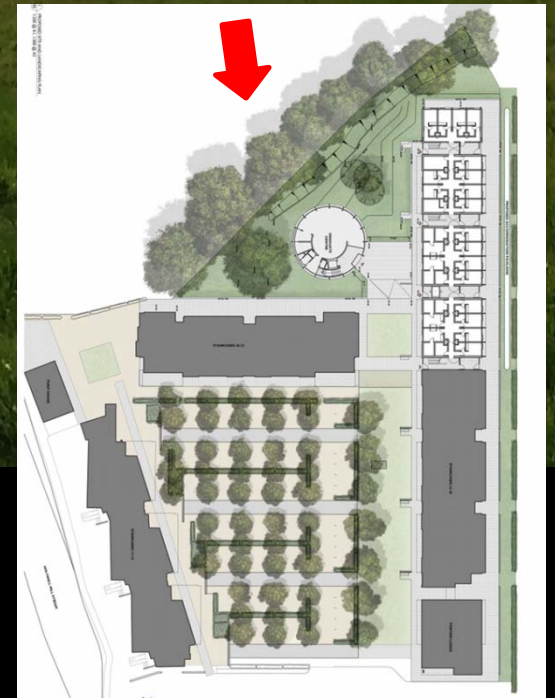

Site Photographs – Towards North West



The Existing Buildings



Phase 4 accommodation blocks by Hodder with Jacobsen's blocks extending in the background



Jacobsen's buildings

Proposed Graduate Centre Floor Plans

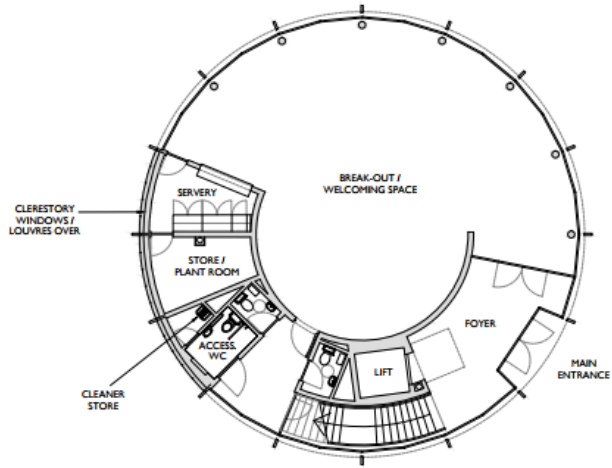

1 GROUND FLOOR PLAN
E:100 @ A1

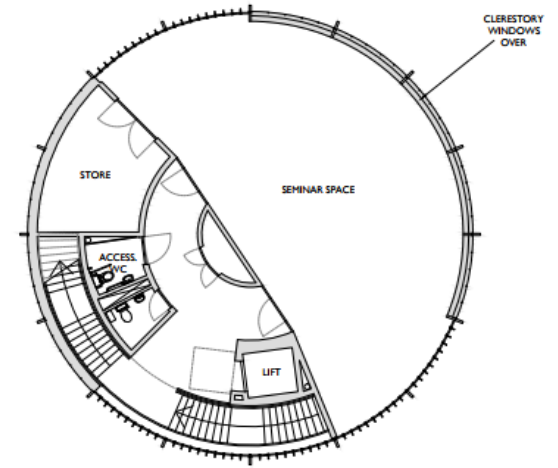

2 FIRST FLOOR PLAN
E:100 @ A1

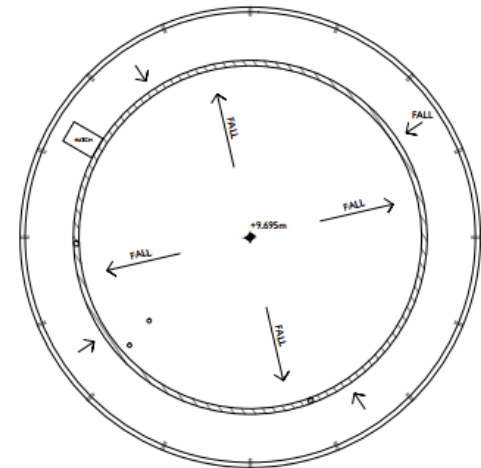
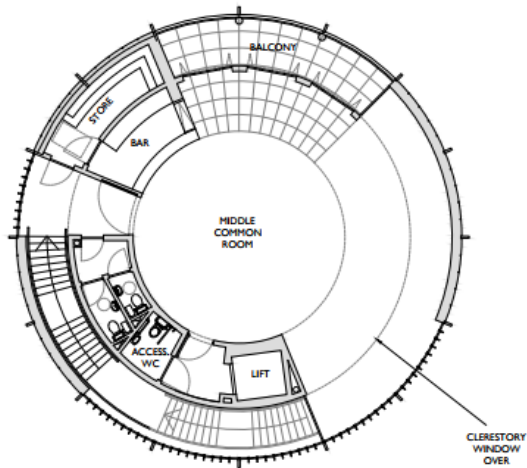

Proposed Graduate Centre Elevations



South Elevation

West Elevation



Proposed Graduate Centre Elevations

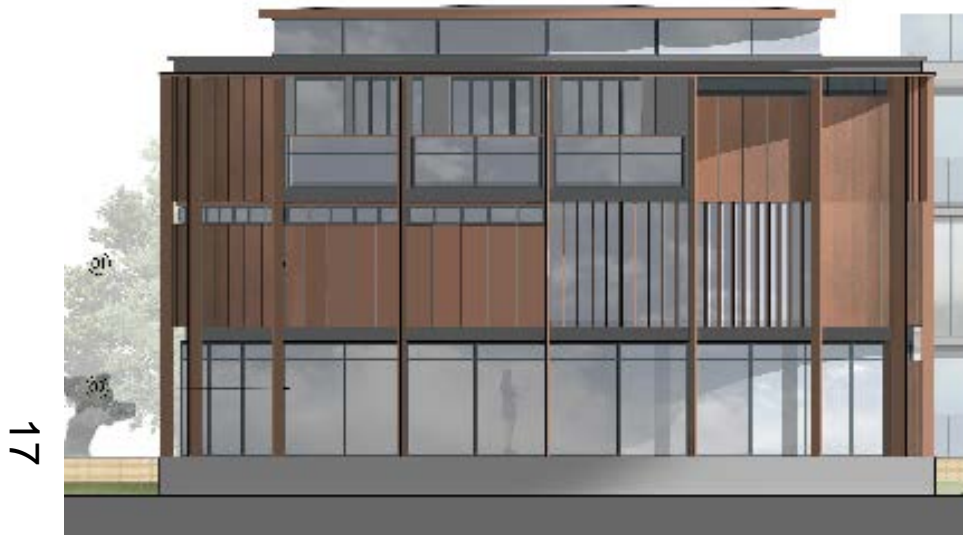

North Elevation

East Elevation



Proposed Student Accommodation Floor Plans

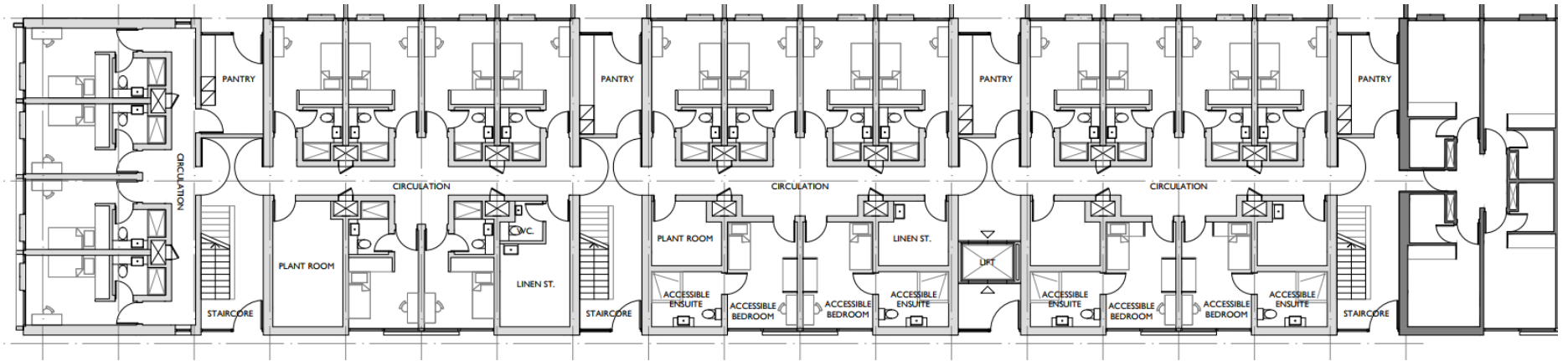

Ground Floor

18

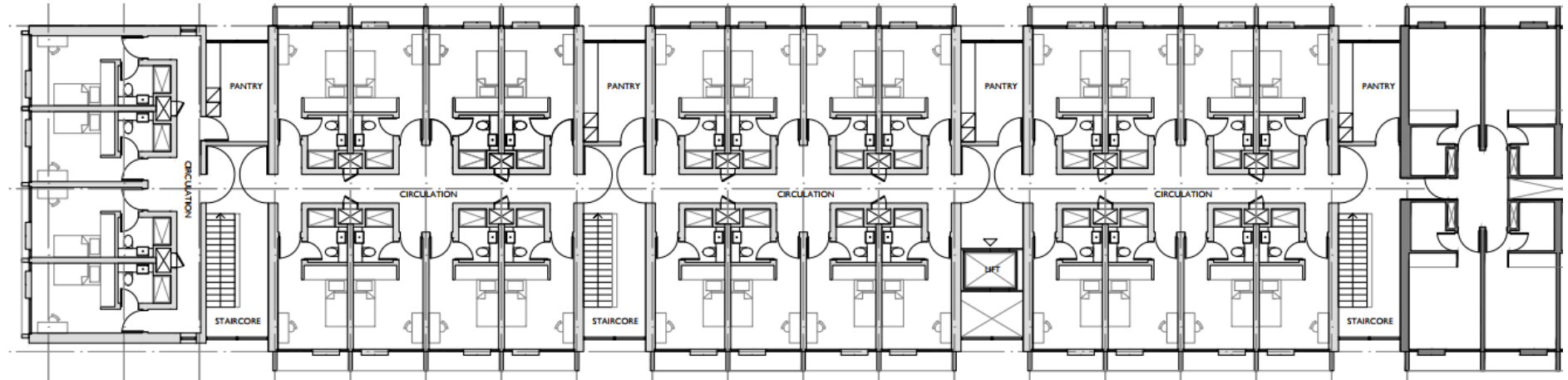

Typical Upper Floor

Proposed Student Accommodation Elevations



West Elevation



East Elevation

Proposed Student Accommodation Elevations

20



North Elevation